

# Patient report

Bio-Rad                      DATE: 01/07/2020  
D-10                         TIME: 05:35 PM  
S/N: #DC2K755917        Software version: 4.30-2  
Sample ID:                 10586893  
Injection date             01/07/2020 04:56 PM  
Injection #: 30             Method: HbA1c  
Rack #: ---                 Rack position: 1

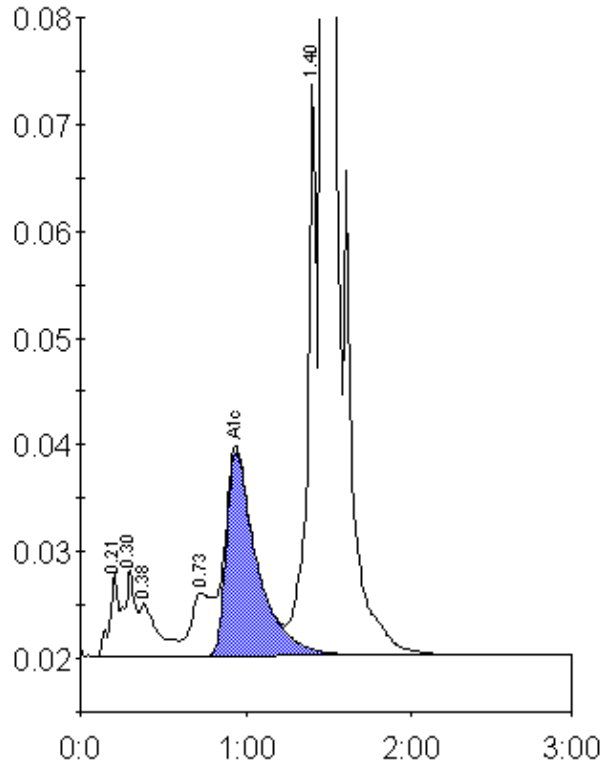

Peak table - ID: 10586893

Peak	R.time	Height	Area	Area %
A1a	0.21	7758	27381	1.0
A1b	0.30	8144	38273	1.4
Unknown	0.38	4934	38477	1.4
LA1c/CHb-1	0.73	5951	52886	1.9
A1c	0.94	19154	247664	11.4
P3	1.40	53479	210544	7.5
A0	1.47	643132	2189437	78.1
Total Area:		2804661		

Concentration:	%
A1c	11.4